Nhớ mùa thu xưa
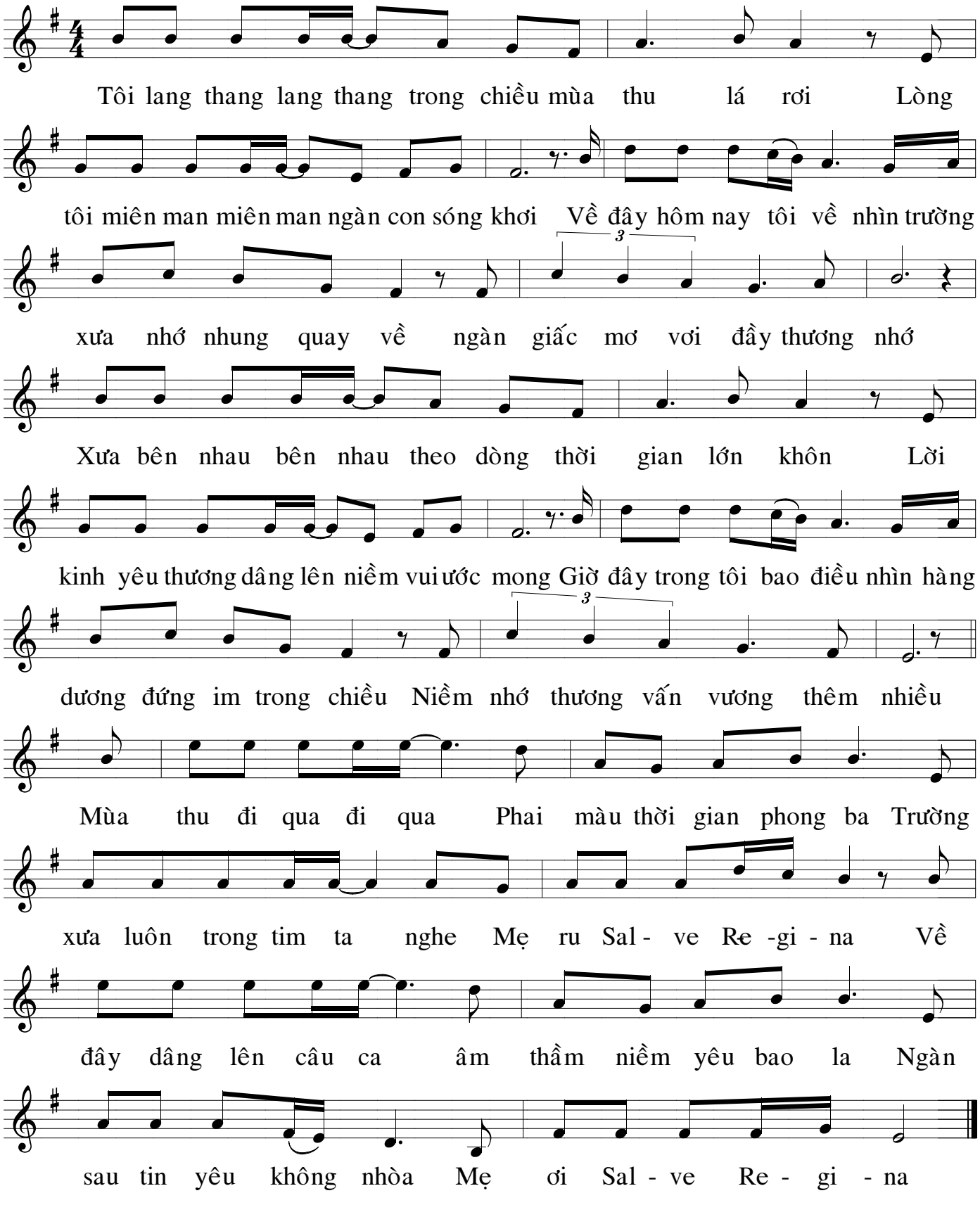
Lê Đăng Ngôn